

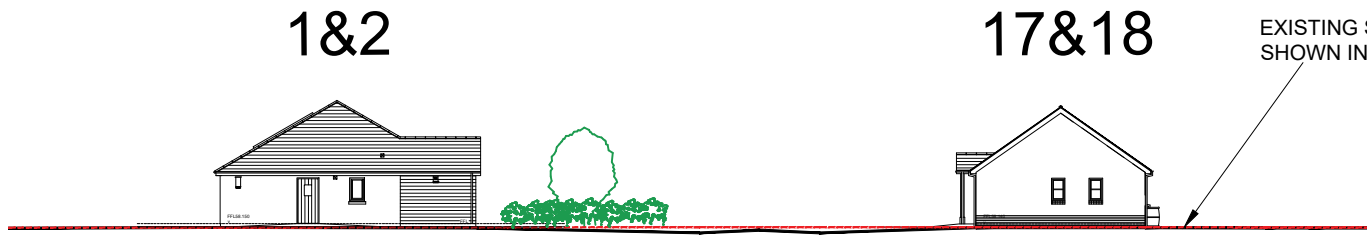

PROPOSED SITE SECTION A-A



PROPOSED SITE SECTION B-B



PROPOSED SITE SECTION C-C

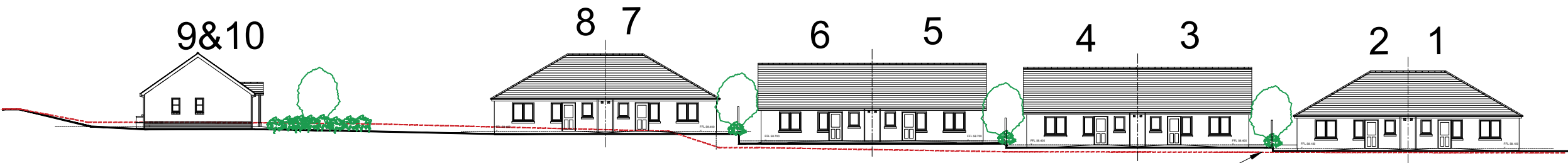

PROPOSED SITE SECTION D-D

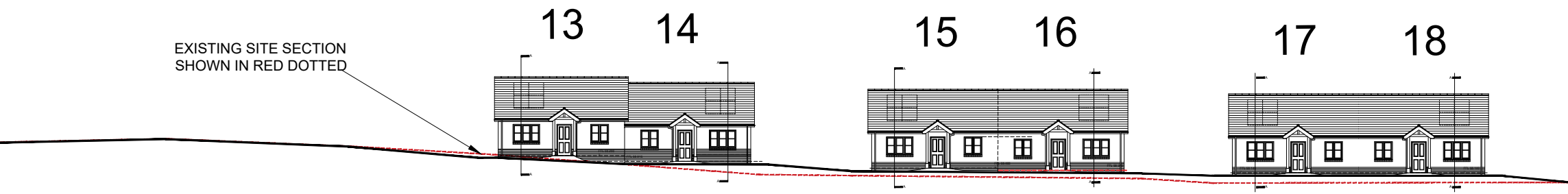

PROPOSED SITE SECTION E-E

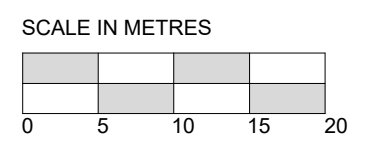

LEVELS AMENDED REVISIONS NOTES. © Pembroke Design Ltd 2018		17.10.18 A DATE REV
Drwg EXISTING & PROPOSED SITE SECTIONS		
Project PROPOSED RESIDENTIAL DEVELOPMENT AT FORMER INFANT'S SCHOOL SITE, BRODOG LANE, FISHGUARD		
Client PEMBROKESHIRE HOUSING ASSOCIATION		
PEMBROKE DESIGN L I M I T E D		
○ HAVERFORDWEST 5/7 PICTON PLACE SA61 2LE TEL: 01437 764135 FAX: 01437 764471 hwest@pembrokedesign.co.uk	● PEMBROKE DOCK 16 MEYRICK STREET SA72 6UT TEL: 01646 683439 FAX: 01646 681563 pdock@pembrokedesign.co.uk	○ CARMARTHEN 26 SPILMAN STREET SA31 1LQ TEL: 01267 233612 FAX: 01267 233471 carm@pembrokedesign.co.uk
Designed	Scale 1:500	Original Size A3
Drawn DME	Date JULY 18	Checked by EPSS01 A
		Job No 8975
		Drwg No Rev EPSS01 A

CHARTERED
ARCHITECTS
BUILDING
SURVEYORS
QUANTITY
SURVEYORS
CDM
CO-ORDINATORS